

TRENDS AND FIGURES AT A GLANCE

(For the period from 09:00 on 2 April to 09:00 on 7 May 2019)¹

■ to the Russian Federation ■ to Ukraine

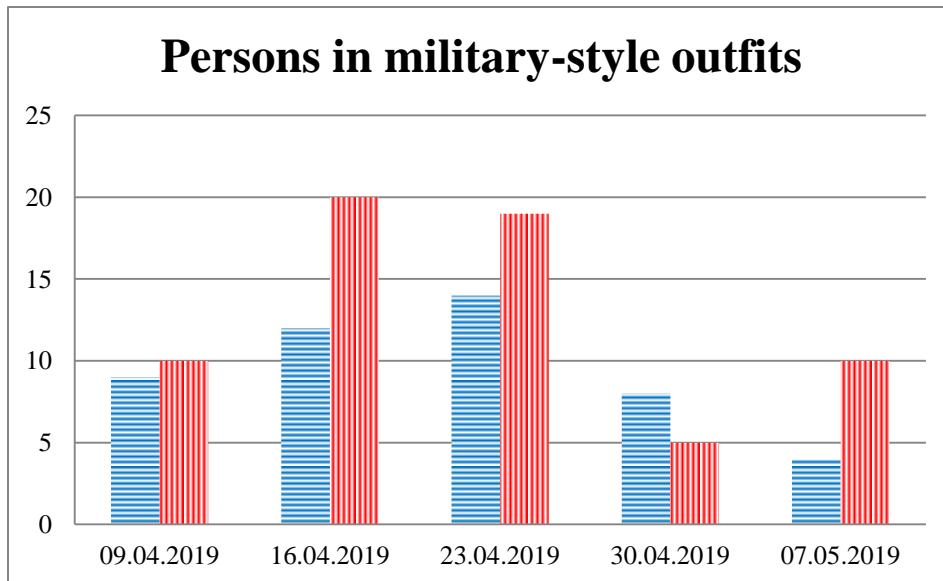
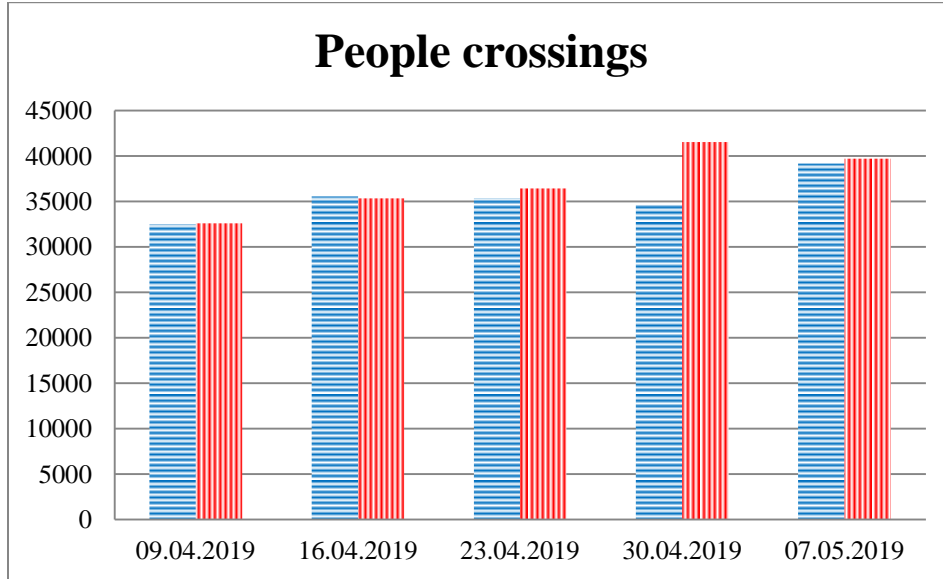

¹ The dates at the bottom of each graph refer to the day when the Weekly Reports were issued and include the observations made during the previous seven days.

Families with a significant amount of luggage

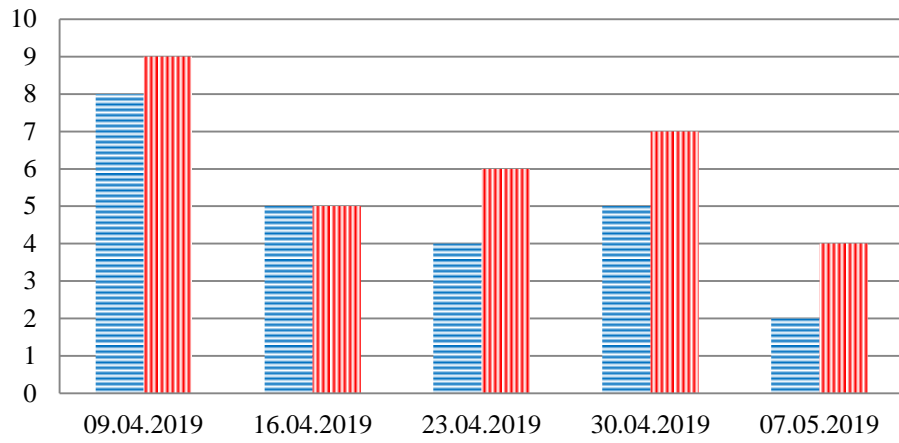

Trucks

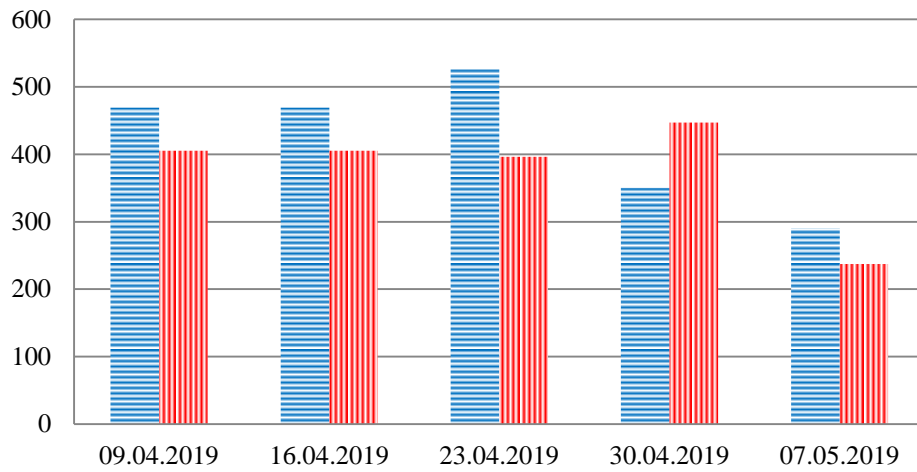

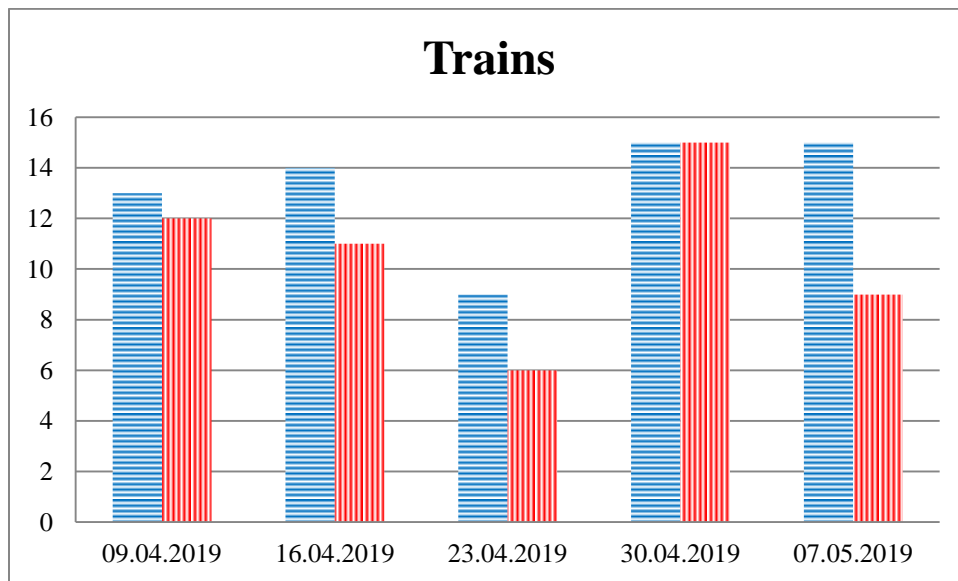
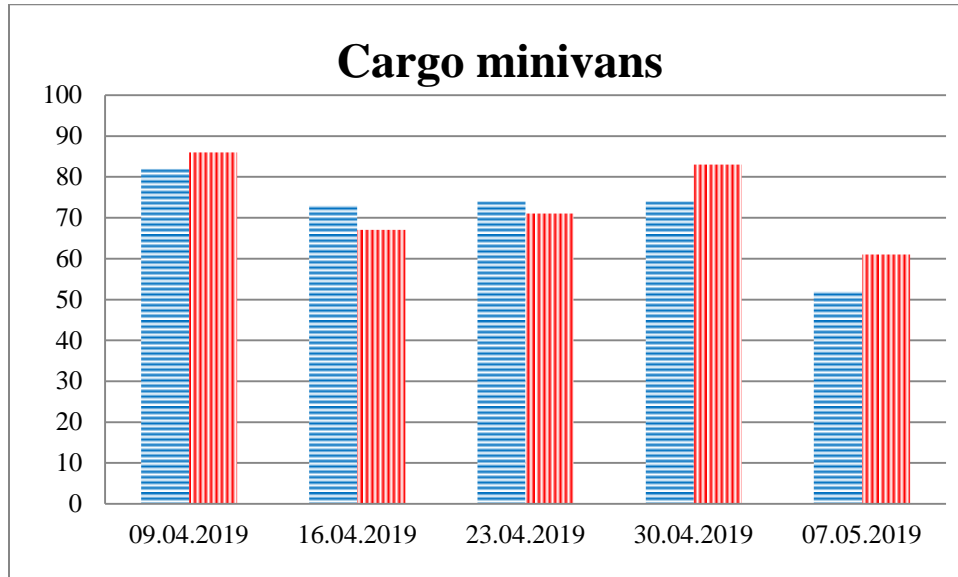

Timetable of the trains heard at the Gukovo BCP

Date	To RF	To UA
01.05.2019		3:19 15:34 23:25
02/05/2019	05:33 07:26 18:48	11:20 17:04
03/05/2019	7:40 15:43	05:36 13:58
04/05/2019	08:57 12:35 16:08	
05/05/2019	03:32 10:45 12:26 17:23 23:45	22:09
06/05/2019	10:37	23:33
07/05/2019	04:30	
